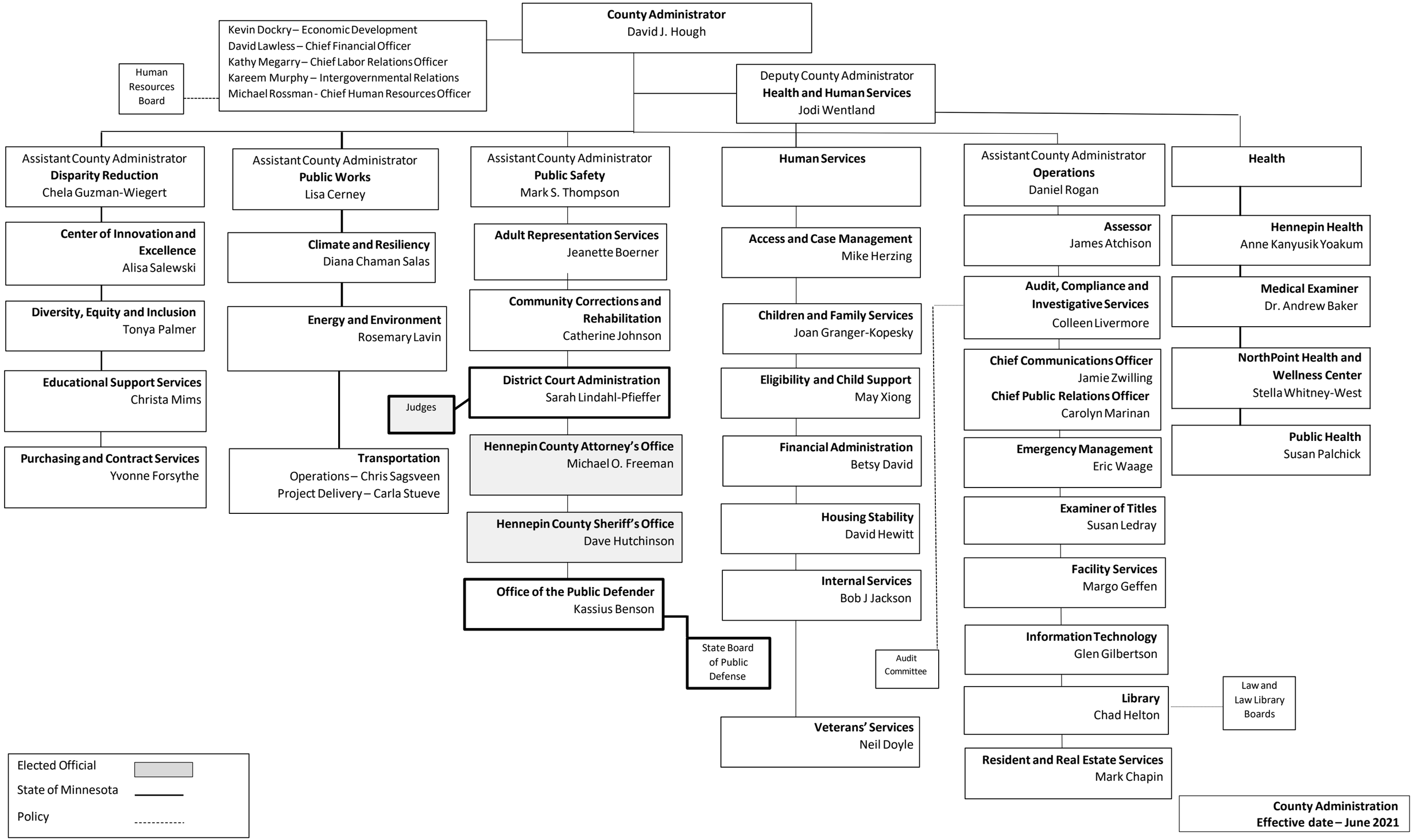
County Administrator
David J. Hough
Kevin Dockry – Economic Development
David Lawless – Chief Financial Officer
Kathy Megarry – Chief Labor Relations Officer
Kareem Murphy – Intergovernmental Relations
Michael Rossman - Chief Human Resources Officer
Human Resources Board
Deputy County Administrator
Health and Human Services
Jodi Wentland
Assistant County Administrator
Disparity Reduction
Chela Guzman-Wiegert
Center of Innovation and Excellence
Alisa Salewski
Diversity, Equity and Inclusion
Tonya Palmer
Educational Support Services
Christa Mims
Purchasing and Contract Services
Yvonne Forsythe
Assistant County Administrator
Public Works
Lisa Cerney
Climate and Resiliency
Diana Chaman Salas
Energy and Environment
Rosemary Lavin
Transportation
Operations – Chris Sagsveen
Project Delivery – Carla Stueve
Assistant County Administrator
Public Safety
Mark S. Thompson
Adult Representation Services
Jeanette Boerner
Community Corrections and Rehabilitation
Catherine Johnson
District Court Administration
Sarah Lindahl-Pfieffer
Judges
Hennepin County Attorney's Office
Michael O. Freeman
Hennepin County Sheriff's Office
Dave Hutchinson
Office of the Public Defender
Kassius Benson
State Board of Public Defense
Human Services
Access and Case Management
Mike Herzing
Children and Family Services
Joan Granger-Kopesky
Eligibility and Child Support
May Xiong
Financial Administration
Betsy David
Housing Stability
David Hewitt
Internal Services
Bob J Jackson
Veterans' Services
Neil Doyle
Audit Committee
Assistant County Administrator
Operations
Daniel Rogan
Assessor
James Atchison
Audit, Compliance and Investigative Services
Colleen Livermore
Chief Communications Officer
Jamie Zwilling
Chief Public Relations Officer
Carolyn Marinan
Emergency Management
Eric Waage
Examiner of Titles
Susan Ledray
Facility Services
Margo Geffen
Information Technology
Glen Gilbertson
Library
Chad Helton
Law and Law Library Boards
Resident and Real Estate Services
Mark Chapin
Health
Hennepin Health
Anne Kanyusik Yoakum
Medical Examiner
Dr. Andrew Baker
NorthPoint Health and Wellness Center
Stella Whitney-West
Public Health
Susan Palchick
Elected Official
State of Minnesota
Policy
County Administration
Effective date – June 2021