HENNEPIN COUNTY
MINNESOTA

PRELIMINARY LAYOUT - ALT A7
CSAH 5 - Minnetonka Blvd.
Hennepin Co. Project No. 1681
07/29/2022

PRELIMINARY - SUBJECT TO CHANGE

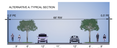

LEGEND
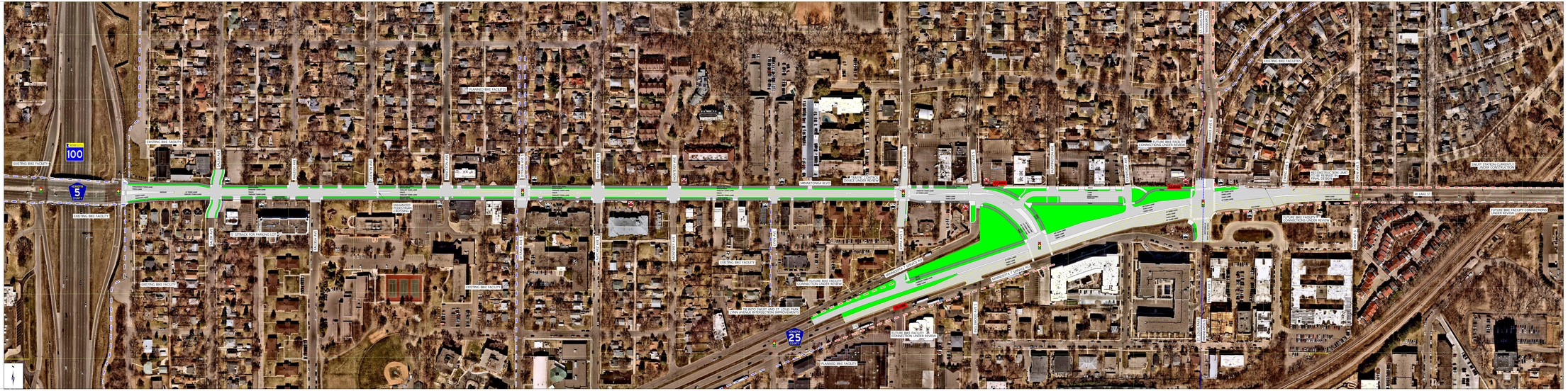
- SIDEWALK
- CURB & GUTTER
- BIKEWAY
- GRASS/LANDSCAPING AREAS
- PAVEMENT
- MILL AND OVERLAY
- RETAINING WALL
- PARCEL LINES
- CITY LIMITS
- EXISTING OR PLANNED BIKE FACILITY
- FUTURE BIKE FACILITY CONNECTION UNDER REVIEW
- SIGNALIZED INTERSECTION
- METRO TRANSIT BUS STOP
- NOTE: FINAL BUS STOP LOCATIONS UNDER REVIEW